

Department 1

# CATTLE

JUNIOR AND 4-H FITTING AND SHOWMANSHIP COMPETITION

Chairman: William Perkins

Junior and 4-H classes in fitting and showmanship will be held on opening day, October 2, 2010.

Rules and prize monies are as follows:

1. Cattle will be accepted on Saturday, October 2 after 7:00 a.m.
2. Show will start at 3:00 p.m. Classes as follows:
  - X. Fitting (Dairy/Beef)
    1. Novice - for exhibitors who have not shown prior to this year.
    2. Junior - exhibitors under 14 years as of January 1, 2010.
    3. Senior - exhibitors over 14 years as of January 1, 2010.
  - Y. Showmanship (Dairy/Beef)
    1. Novice
    2. Junior
    3. Senior

Classes may be combined or divided as determined by committee.

3. No animals suffering from a contagious or infectious disease will be admitted to the grounds.
4. Each animal shall be exhibited to the satisfaction of the judge.
5. No person shall be allowed in the ring while stock is being judged except the judge and necessary attendants.

6. No premium will be awarded unless animals are shown in the ring and the official placing is given.

**Awards:** FIRST \$150.00 SECOND \$140.00  
THIRD \$130.00 FOURTH \$125.00  
FIFTH \$120.00 SIXTH \$115.00 SEVENTH \$110.00

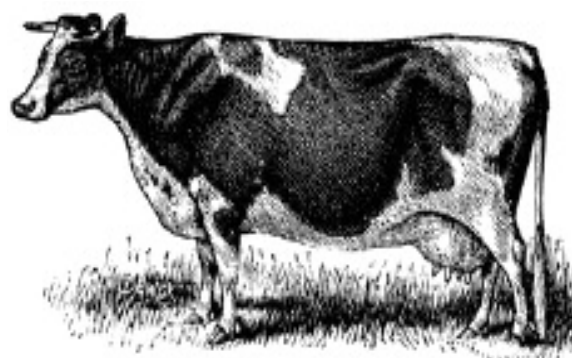

# OPEN & 4-H LIVESTOCK ENTRY FORM

Owner (as on Registration Certificate) \_\_\_\_\_

Farm Name \_\_\_\_\_

Street \_\_\_\_\_ Tel. No. \_\_\_\_\_

Town \_\_\_\_\_ State \_\_\_\_\_ Zip \_\_\_\_\_

Department No. \_\_\_\_\_ Exhibitor No. \_\_\_\_\_

Social Security # \_\_\_\_\_ Breed \_\_\_\_\_

Open Show

Youth & 4-H:  Novice (First Year Showing)  Junior (9 - 13 yrs.)  Senior (14 - 20 yrs.)

I hereby agree to abide by all rules, regulations and conditions described in the Topsfield Fair Livestock Premium Book.

Signature of Owner \_\_\_\_\_ Date \_\_\_\_\_

File with or mail to: **Topsfield Fair, P.O. Box 134, Topsfield, MA 01983**

|            |                |         |        |            |                |
|------------|----------------|---------|--------|------------|----------------|
| Breed      | Name of Animal |         | Reg. # | Born - Sex | Tattoo - Tag # |
| Class      | Sire           | Reg. #  | Dam    |            | Reg. #         |
| Class Name |                | Breeder |        |            |                |

|            |                |         |        |            |                |
|------------|----------------|---------|--------|------------|----------------|
| Breed      | Name of Animal |         | Reg. # | Born - Sex | Tattoo - Tag # |
| Class      | Sire           | Reg. #  | Dam    |            | Reg. #         |
| Class Name |                | Breeder |        |            |                |

|            |                |         |        |            |                |
|------------|----------------|---------|--------|------------|----------------|
| Breed      | Name of Animal |         | Reg. # | Born - Sex | Tattoo - Tag # |
| Class      | Sire           | Reg. #  | Dam    |            | Reg. #         |
| Class Name |                | Breeder |        |            |                |

---



---

|            |                |         |            |                |
|------------|----------------|---------|------------|----------------|
| Breed      | Name of Animal | Reg. #  | Born - Sex | Tattoo - Tag # |
| Class      | Sire           | Reg. #  | Dam        | Reg. #         |
| Class Name |                | Breeder |            |                |

---



---

|            |                |         |            |                |
|------------|----------------|---------|------------|----------------|
| Breed      | Name of Animal | Reg. #  | Born - Sex | Tattoo - Tag # |
| Class      | Sire           | Reg. #  | Dam        | Reg. #         |
| Class Name |                | Breeder |            |                |

---



---

|            |                |         |            |                |
|------------|----------------|---------|------------|----------------|
| Breed      | Name of Animal | Reg. #  | Born - Sex | Tattoo - Tag # |
| Class      | Sire           | Reg. #  | Dam        | Reg. #         |
| Class Name |                | Breeder |            |                |

---



---

|            |                |         |            |                |
|------------|----------------|---------|------------|----------------|
| Breed      | Name of Animal | Reg. #  | Born - Sex | Tattoo - Tag # |
| Class      | Sire           | Reg. #  | Dam        | Reg. #         |
| Class Name |                | Breeder |            |                |

---



---

|            |                |         |            |                |
|------------|----------------|---------|------------|----------------|
| Breed      | Name of Animal | Reg. #  | Born - Sex | Tattoo - Tag # |
| Class      | Sire           | Reg. #  | Dam        | Reg. #         |
| Class Name |                | Breeder |            |                |

---



---